

BELWIN MASTER SOLOS

TRUMPET INTERMEDIATE

GRADED SOLOS for the Developing Musician
Composed or Arranged by KEITH SNELL

PROPERTY OF
YORKTOWN HIGH SCHOOL
MUSIC DEPT.
2727 CROMBIE ROAD
YORKTOWN HGTS., NY 10698

Baroque

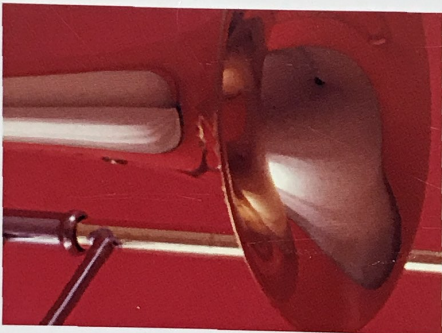

Classical

CONTEMPORARY

Folk

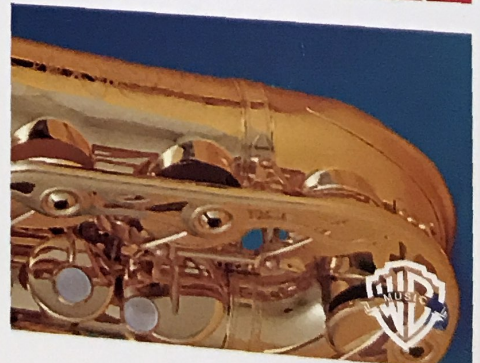

BELWIN MASTER SOLOS

TRUMPET INTERMEDIATE

GRADED SOLOS for the Developing Musician

Edited by KEITH SNELL

PROPERTY OF
YORKTOWN HIGH SCHOOL
MUSIC DEPT.
2727 CROMPTON
YORKTOWN HEIGHTS

CONTENTS

NYSMA 2018 III	"AIR" FROM THE WATER MUSIC	Handel	7
	THE CUCKOO	Swiss Folk Song	16
MSSMA 2018 III	FANFARE	Telemann	6
NYSMA 2018 III	LET THE TRUMPETS SOUND!, FROM	Bach	8
	CANTATA NO. 207		
	NOCTURNE	Tyndall	4
	POLKA MILITAIRE	Nolan	14
NYSMA 2018 III	RONDO CAPRICCIO	Snell	10
	TRUMPET TUNE	Mozart	3
MSSMA 2018 III	TRUMPET TUNE FROM	Telemann	12
	"HEROIC MUSIC" FOR TRUMPET		

Design: Odalis Soto

Copyright © 1986 by Belwin-Mills Publishing Corporation
All Rights Administered by WARNER BROS. PUBLICATIONS U.S. INC.
All Rights Reserved including Public Performance for Profit

Trumpet Tune

Leopold Mozart (1719-1787)

Arranged by Derek Haydn

Allegro
Piano

[5]

[17]

[29]

[41]

Piano

p *mf* *p* *mf*

f *p* *f* *p*

p *f* *mf* *p*

f *p* *f* *p*

p *f* *p* *f*

p *f* *p* *f*

Nocturne

John Tyndall

Moderato

Fanfare

III 2003

Georg Phillip Telemann (1681-1767)
Arranged by Keith Snell

Allegro maestoso

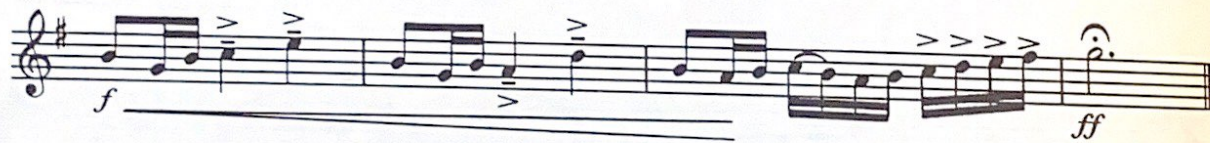

"Air" from the Water Music

NYSDMA 2014

7

III 2003

George F. Handel
Arranged by Derek Haydn

Andante

6 [7] *mf*

tr *più f*

tr [15] *mf*

tr *mf* *f*

[23] 4 *mf* *p*

tr 2 *f* *p*

[37] *mp*

f *tr* *mp* *rit.*

Let the Trumpets Sound! from Cantata No. 207

III 203
Johann Sebastian Bach (1685-1750)
Arranged by Keith Snell

Allegro

8 [9] *f*

f

mf *f* *mf* *f*

[25] *mf*

f *mf*

mp

mp *mf*

[41] 2 *mp*

cresc.

f [53] *mf* 6

mf

p *mf*

[69] *f*

mf

f *mf* *f* *mf*

[85] *mf* *f*

mp *mp*

mf *rit.* *f*

Rondo Capriccio

III 2003
Keith Snell

Allegretto

7 [9] *mf*

[25] *mf*

f *mf*

[41] 8

[49] *mf*

[57] *f*

Trumpet Tune from "Heroic Music" for Trumpet

Georg Philipp Telemann (1681-1767)
Arranged by Keith Snell

Allegro

3

[5]

mf

f

mf

p

mf

f

[19]

f

mf

p

mf

mf

[33]

[51]

Polka Militaire

Christopher Nolan

Allegro

7 [9] *mf*

[17] *f*

[25] 2 *mf*

2 *mf*

2 *f*

[41] *mf*

[49] 7 *mf*

[73]

[89]

The Cuckoo

Swiss Folk Song
Arranged by Keith Snell

Briskly (detached)
