

NYSSMA IV 2009

13737

TIMPANI SOLO

Vendor Solo Series

PROPERTY OF
YORKTOWN HIGH SCHOOL
MUSIC DEPARTMENT
2727 CROMPOD ROAD
YORKTOWN HEIGHTS, NY

More Contest Solos For The Young Timpanist

10 original solos
for grade 1-3 players

by Murray Houllif

PROPERTY OF
YORKTOWN HIGH SCHOOL
MUSIC DEPARTMENT
2727 CROMPOD ROAD
YORKTOWN HEIGHTS, NY 10598

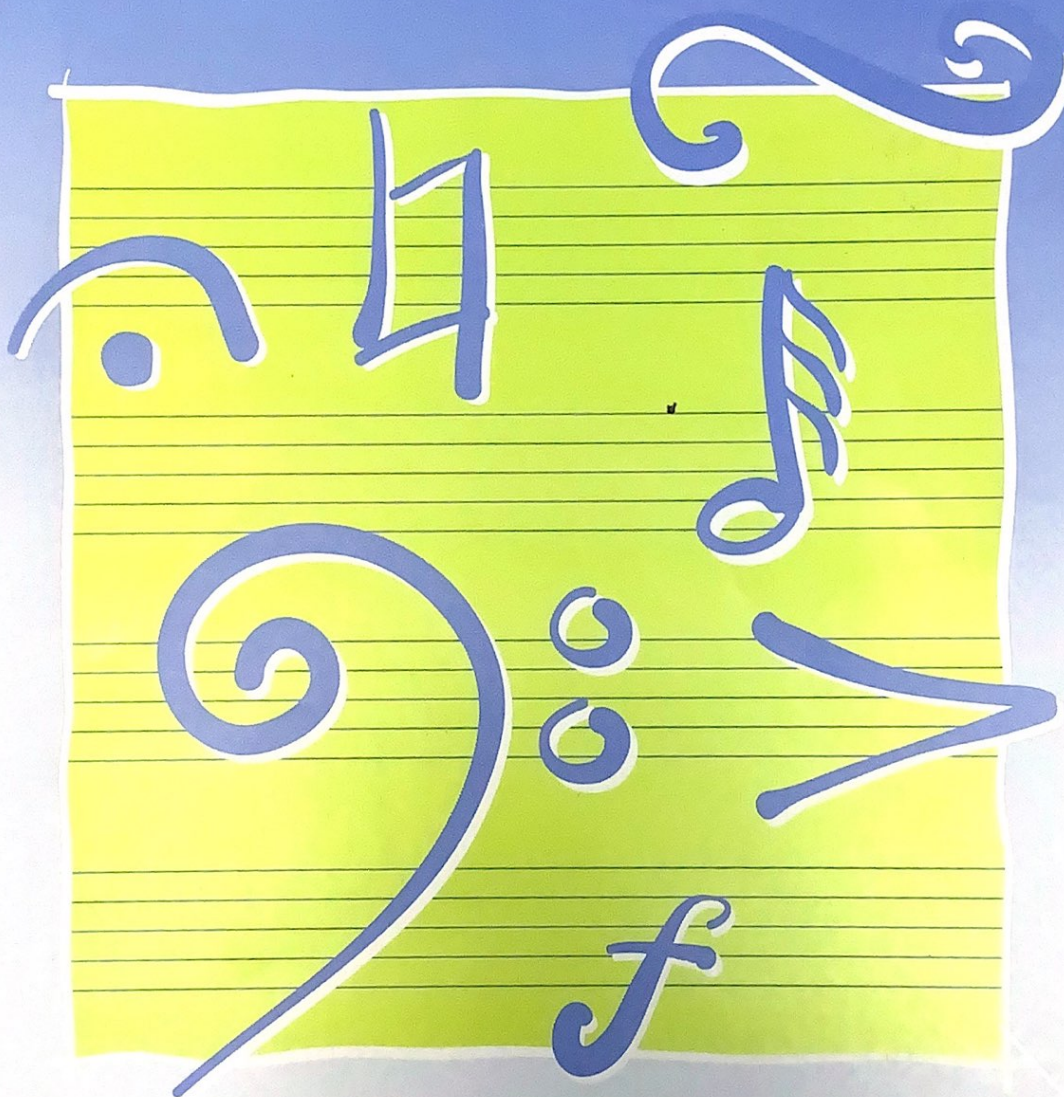

MURRAY HOULLIF

GRADE 1
duration 1:25
♩ = 96-104

1. March For The New Millennium

[A, D] w/General Medium Felt Mallets

GRADE 1
duration 1:45

2. Pot And Kettle

Moderato ♩ = 88-96

[F, Bb] w/General Medium Felt Mallets
Not rolled

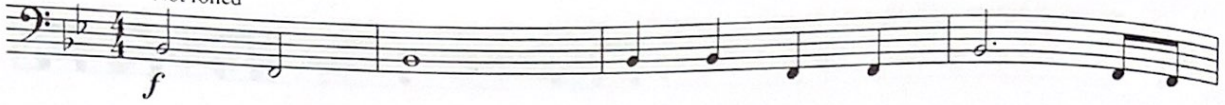

9

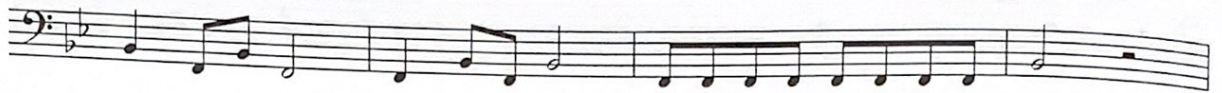

17

25

33

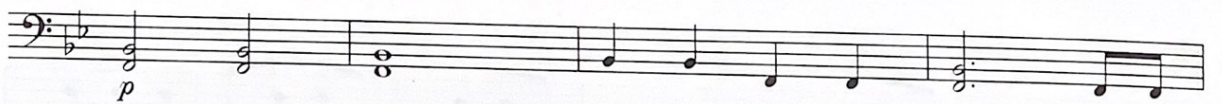

3. At The Bowling Alley

GRADE 1
duration 1:35

Lilting ♩ = 60

[G, D] w/General Medium Felt Mallets

GRADE 2
duration 1:30

4. Mambo Por Favor

Latin ♩ = 108-116

[C, F] w/General Medium Felt Mallets

GRADE 2
duration 1:25

5. Johann's Waltz

Allegro ♩ = 120-126

[Ab, Eb] w/General - Medium Felt Mallets

9

17

25

33

41

13737

GRADE 2
duration 1:50

6. The Private Eye

Jazzy ♩ = 104-112 (♩=♩̇)

[C, Eb]

w/Soft Felt Mallets

click wooden shafts of mallets together

GRADE 2+
duration 1:55

7. Timpanic Tango

Moderato $\text{♩} = 100-108$

w/General - Medium Felt Mallets

[B, E]

GRADE 3

duration 2:05

NYSSMA III 2009

8. Edinburgh

Gaily ♩ = 66-72

w/General - Medium Felt Mallets

[Bb, F]

mf-f

9

p

f

dim.

19

p

f

29

mp

1.

35

f

p

cresc.

D.C. al

sf

Coda

sf

9. Roller Blade

Rock style ♩ = 96-104

[C, Eb, F] w/General - Medium Felt Mallets

10. On The Dot

Allegro ♩ = 100-108

[Ab, Db] w/Staccato - Hard Felt Mallets

9

17

25

33 *Db - Eb

13737 *Be sure to make tuning changes in the number of beats indicated.

45 Ab—G

58 Eb—D

68

