

YORKTOWN
H.S.

V
NOT NYSSMA
RATED (2009)

Variations for Tuba and Piano (The Cobbler's Bench)

by

ARTHUR FRACKENPOHL

Shawnee Press, Inc.

Delaware Water Gap, PA 18327

for Peter Popiel
VARIATIONS FOR TUBA AND PIANO
 (The Cobbler's Bench)

Arthur Frackenpohl

Moderately, $\text{♩} = 96$

9 Theme

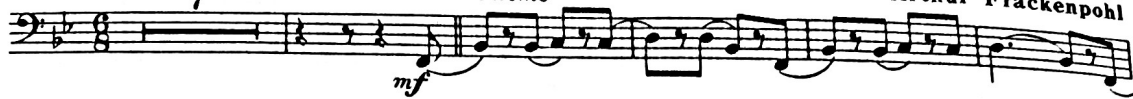

Variation I

Slower, $\text{♩} = 80$

Variation II

Still slower, $\text{♩} = 72$

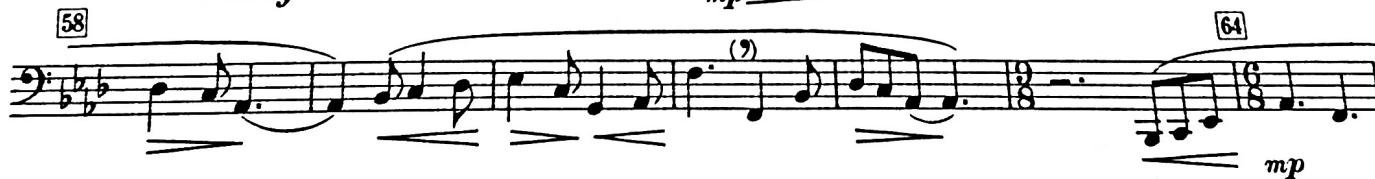

Variation III

($\text{♩} = \text{♩}$) Fast, $\text{♩} = 72$

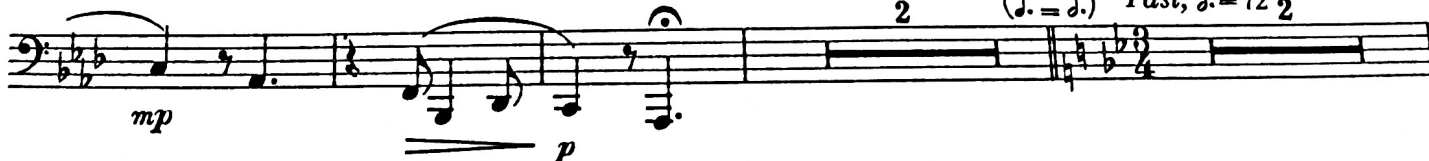

Tuba-3

80 *p* *mf* 89

f 97 8 *p*

105 *p* *mf* *p*

113 8 121 *mp* *p*

125 4 **Variation IV** *Slowly, ♩ = 60* 134 *f* *ritard. e dim.* *p*

140 *mp* *p*

147 *mp* *mf* *dim.* *pp* *ossia*

Variation V *Fast, ♩ = 126* 156 *accel.* *mp*

164 7

Tuba-4

172 *mf*

188 *f* *ff* *broaden*

194 *Cadenza*
begin slowly, accel. *hold back* *p*

mp

mf *f*

p *cresc.* *f*

211 *Tempo I* 4

215 *Faster* *ff*
