

Menuetto

MUSMA III 2018
W.A. Mozart
Arranged by Ken Swanson

Allegretto (lightly)

7

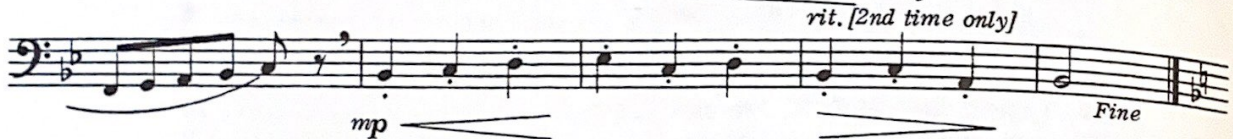
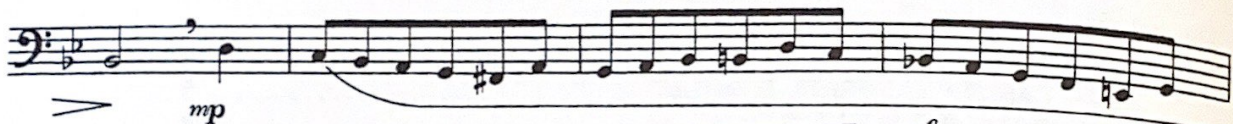
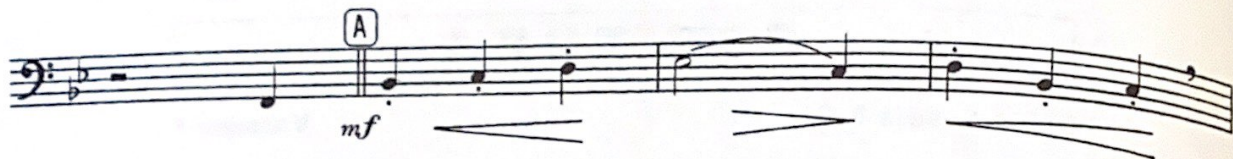
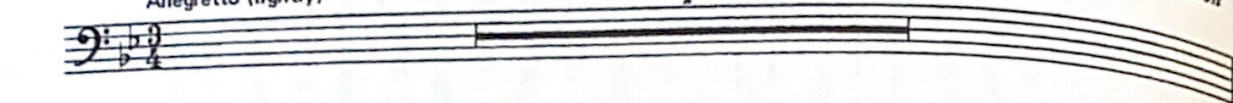

Slumber Song

A. Gretchaninoff
Arranged by Ken Swanson

Andantino 4/4

mf

mf

f

rit.

a tempo

mf

mf

f

pp morendo

PPP

Honor And Arms

G. Handel
Arranged by William Bell

Allegro (♩ = 92)

2 **A** *f*

mf *mf*

B *mf* *cresc. poco a poco*

C *f* *mp*

D *f*

mf *f*

E *mf*

ff

Carmen Excerpts

MYSSMA III 2009

Georges Bizet
Arranged by William Bell

Andante moderato (♩ = 58) 5 A Allegro moderato (♩ = 108) 2 *molto declamato*

mf

f *ff*

f

ff *poco rit.* *mf* *a tempo*

dim.

Brightly

fp

Changing Scene

Richard W. Bowles

Andante rubato

mf

6

12

19 Andante (♩ = 80)

mf

29

37

f

His Majesty The Tuba

Robert Dowling

Andante moderato

solo

Var. I - Allegro moderato

Var. II - Bolero

solo *cadenza* *rall.*

ad lib.

mp **Var. III Allegro moderato**

p

mp

solo

* Triple tongue

Sonata No. 7

(1st Movement)

Franz Joseph Haydn
Arranged by Richard W. Bowles

Allegro (♩ = 102)
(Exposition, Theme Group I)

f

p *f* *p* *cresc.*

ff *p*

f *f*

f *f*

f *f*

In The Hall Of The Mountain King

E. Grieg
Arranged by Fred Weber

Intro. *Misterioso*
(Piano) **4**

Start slowly and gradually increase speed and volume throughout entire number.

p sempre stacc.

**ten.*

ten.

A

ten.

ten. **B**

mp

ten.

**ten.[tenuto] - to hold on.*

ten. **C** 4
mf

ten. **D** 4

ten. **E**
cresc.

ten. *f stacc.*

ten. **F** *ffz*

ffz ten. *ffz*

ffz ten. **G** *ffz*

ffz *ffz ffz ffz ffz ffz ffz* 2 *fff*

Largo And Presto

Benedetto Marcello
Arranged by Donald C. Little
Figured bass realization by
George R. Belden

Largo (♩ = 52)

4

mf

f *mp*

A

f

tr *poco rit.* Presto (♩ = 96)

f

B

mf

p *tr*

Allegro (from Sonata No. 3)

NYSSMA IV 2009
Antonio Vivaldi
Arranged by Ken Swanson

Allegro (lively)

